



AREA OF FOREST OCCUPIED BY THE COLONIES OF MONARCH BUTTERFLIES IN MEXICO DURING THE 2021-2022 OVERWINTERING PERIOD

RENDÓN-SALINAS, E.¹, A. FERNÁNDEZ-ISLAS², M.A. MENDOZA-PÉREZ³, M. CRUZ-PIÑA³, G. MONDRAGÓN-CONTRERAS² y A. MARTÍNEZ-PACHECO⁴.

¹World Wildlife Fund-México, Jaime Torres Bodet No. 22, Col. Poetas, 61500, Zitacuaro, Michoacan.

²Dirección de la Reserva de la Biosfera Mariposa Monarca, Cuauhtémoc Ote. No. 34, Esq. Manuel Altamirano, 61504, Zitacuaro, Michoacan.

³Danaidas Conservación y Desarrollo Sustentable, A.C., Caoba 106 Mirador del Fresno II, Zitacuaro, Michoacan.

⁴World Wildlife Fund-México, Avenida Insurgentes Sur 1216, Despacho 702-703-704, Colonia Del Valle, Alcaldía Benito Juárez C.P. 03100 CdMx.

Executive Summary

During the second half of December 2021, 10 colonies of Monarch Butterflies were registered covering 2.835 hectares (*ha*) of forest, this represents a 35% increase in relation to the area registered in 2020 (2.10 *ha*). Six colonies covering 2.174 *ha* were located inside the Monarch Butterfly Biosphere Reserve (MBBR) and four covering 0.661 *ha* were located outside the MBBR, five of those colonies were located in Michoacan and five in the State of Mexico. In Atlautla, east of the State of Mexico, butterflies were present, however, no colony was established.

Introduction

The Monarch Butterflies (*Danaus plexippus*) migrate from southeastern Canada and northeastern United States to overwinter in the Mexican forests, in Michoacan and the State of Mexico (Fig. 1). The main threats to these butterflies in North America are: i. the decline of milkweeds at the breeding sites, ii. Forest degradation in Mexico, and iii. Climate change (Pleasants & Oberhauser, 2012; Vidal *et al.*, 2013; Zylstra *et al.*, 2021). The WWF-Telmex Telcel Foundation Alliance and the National Commission of Natural Protected Areas (NCNPA) systematically monitor the overwintering sites of the monarch butterfly since 2004; in this report we include the forest area occupied by the colonies of these migratory butterflies in December 2021.

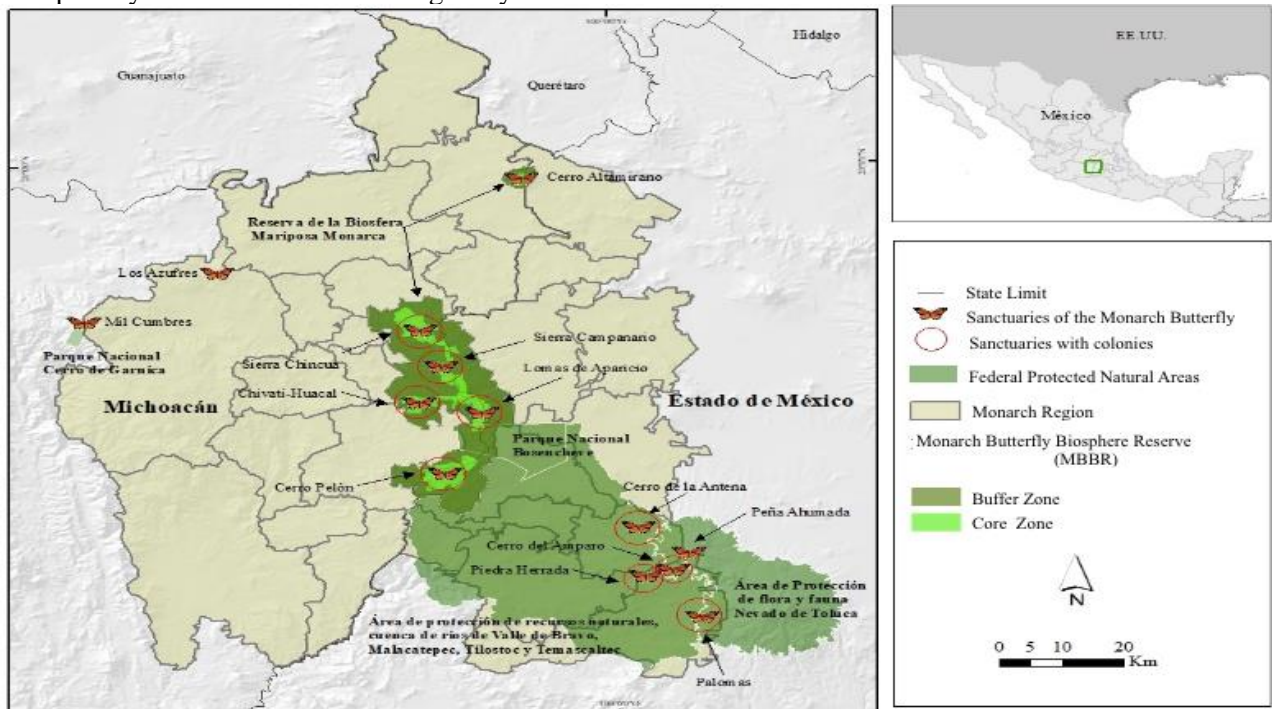

Figure 1. Six overwintering sanctuaries are located in the MBBR located in Michoacan and the State of Mexico, an additional seven overwintering sanctuaries are located outside of the MBBR in the Monarch Region.



Methodology

As of December 2021, each of the 13 overwintering sanctuaries located in the “Monarch Region” was visited twice a month. When a colony was located, the location was established using a Garmin® Geo positioning device in UTM projection, with the WGS 84 datum. The perimeter of the forest occupied by the butterflies was determined from the tree that was found on the highest point of the slope, to do this we recorded the direction and distance of the consecutive and peripheral trees of the colony. The data from the polygonal perimeter was processed with the ArcView 3.3 geographic information system (GIS) to establish the area occupied by the colony (Vidal y Rendon-Salinas, 2014). We visited the Atlautla Sanctuary, whose area is not counted in the historical graph as it is located outside of the Monarch Region.

Results

In the second half of December 2021, ten colonies of monarch butterflies were registered -five in Michoacan and five in the State of Mexico-, which occupied a total area of 2.835 *ha* of forest. Six colonies (2.174 *ha*) were located within the MBBR, while four (0.661 *ha*) were located outside of the reserve. This area represents an increase of 35% compared to the area occupied in 2020, which was 2.10 *ha* (Fig. 2). In the Monarch Region, the largest colony (1.187 *ha*) was recorded in el Ejido El Rosario in Sierra Campanario Sanctuary, and the smallest colony (0.003 *ha*) was located in el Ejido Crescencio Morales in Lomas de Aparicio Sanctuary, this colony has been reported after it was found in 2003-2004 (Table 1). We visited Atlautla, adjacent to the Iztaccihutl-Popocatepetl National Park, where monarch butterflies were present, however, a colony was not established.

Table 1. Forest area occupied by monarch butterflies colonies throughout the second half of December 2021.

Location	State	Sanctuary	Colonies (agrarian properties)	Area (ha)
Inside the Monarch Butterfly Biosphere Reserve (MBBR)	State of Mexico	Cerro Pelón	E. El Capulín	*
			E. Mesas Altas de Xoconusco	*
			C.I. San Juan Xoconusco	*
			B.C. San Pablo Malacatepec	0.016
		Sierra Campanario	E. San Joaquín Lamillas	*
			E. La Mesa	*
	Michoacan	Cerro Altamirano	E. Contepec	*
		Cerro Pelón	E. Nicolás Romero	0.556
		Chivatí-Huacal	C.I. Carpinteros	*
			C.I. Donaciano Ojeda	0.080
		Sierra Campanario	E. El Rosario	1.187
			Propiedad Estatal	0.332
		Sierra Chincua	Propiedad Federal	*
			E. Cerro Prieto	*
E. El Calabozo Fracción 1	*			
Lomas de Aparicio	E. Crescencio Morales	0.003		
<i>Area occupied inside the Reserve</i>				2.174
Outside the MBBR	State of Mexico	Cerro del Amparo	E. San Francisco Oxtotilpan	0.011
		Palomas	E. San Antonio Albarranes	0.267
		Piedra Herrada	E. San Mateo Almomoloa	0.378
		Peña Ahumada	E. Ojo de Agua	*
		Cerro de la Antena	E. El Potrero	0.005
	Michoacan	Los Azufres	P.P. San Andrés	*
		Mil Cumbres	E. Río de Parras	*
<i>Area occupied outside the Reserve</i>				0.661
<i>Total area occupied</i>				2.835

E= Ejido , C. I.=Indigenous Community, P. P.= Small Property, B. C.= Communal Property, * No colony present. Note: except for Small Property, all other are agrarian properties that exist in Mexico.

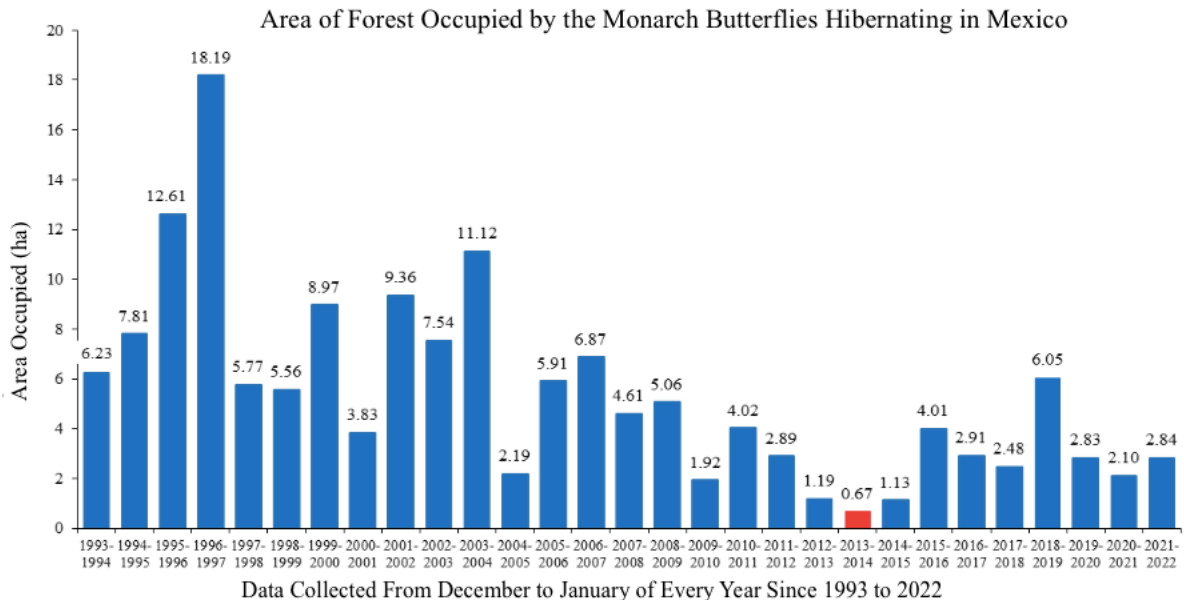

Figure 2. Area of forest occupied by monarch butterfly colonies in Mexico from 1993-1994 to 2021-2022.

Acknowledgements

We would like to acknowledge the authorities and collaborators of the agricultural properties visited. To the staff of the Flora and Fauna Protection Area of Nevado de Toluca, and the Natural Resources Protection Area of Forest Protection Zones, Valle de Bravo, Malacatepec, Tilostoc and Temascaltepec, as well as the Iztaccihuatl-Popocatepetl National Park. This work was possible thanks to the support of the WWF -Telmex Telcel Foundation Alliance, and CONANP, through the Management Office of the Monarch Butterfly Biosphere Reserve.

References

- Pleasants, M.J. & Oberhauser, S.K. 2012. Milkweed loss in agricultural fields because of herbicide use: effect on the monarch butterfly population. *Insect Conservation and Diversity*, The Royal Entomological Society, 10 pp.
- Rendón-Salinas, E., A. Valera-Bermejo, M. Cruz-Piña, S. Rodríguez-Mejía y C. Galindo-Leal. 2005. [Monitoreo de las colonias de hibernación de mariposa Monarca: superficie forestal de ocupación en diciembre de 2005a.](#) WWF-México, DF, reporte inédito, 6 pp.
- Rendón-Salinas, E., S. Rodríguez-Mejía, M. Cruz-Piña y C. Galindo-Leal. 2006. [Monitoreo de las colonias de hibernación de mariposa Monarca: superficie forestal de ocupación en diciembre de 2006.](#) WWF-México, DF, reporte inédito, 6 pp.
- Rendón-Salinas, E., N. Acevedo-Hernández, S. Rodríguez -Mejía, y C. Galindo-Leal. 2007. [Monitoreo de las colonias de hibernación de mariposa Monarca: superficie forestal de ocupación en diciembre de 2007.](#) WWF-México, DF, reporte inédito, 8 pp.
- Rendón-Salinas, E., C. A. Valera-Bermejo y F. Martínez-Meza. 2008. [Monitoreo de las colonias de hibernación de mariposa Monarca: superficie forestal de ocupación en diciembre de 2008.](#) WWF- México, DF, reporte inédito, 8 pp.
- Rendón-Salinas, E., C. A. Valera-Bermejo, S. Rodríguez-Mejía y F. Martínez-Meza. 2009. [Monitoreo de las colonias de hibernación de mariposa Monarca: superficie forestal de ocupación en diciembre de 2009.](#) WWF-México, DF, reporte inédito, 8 pp.
- Rendón-Salinas, E., C. A. Valera-Bermejo, M. Cruz-Piña y F. Martínez-Meza. 2010. [Monitoreo de](#)



SEMARNAT
SECRETARÍA DE MEDIO AMBIENTE Y
RECURSOS NATURALES



CONANP
COMISIÓN NACIONAL
DE ÁREAS NATURALES
PROTEGIDAS



Alianza
FUNDACIÓN
TELMEX telcel

- [las colonias de hibernación de mariposa Monarca: superficie forestal de ocupación en diciembre de 2010.](#) WWF-México, DF, reporte inédito, 8 pp.
- Rendón-Salinas, E., S. Rodríguez-Mejía, M. Cruz-Piña, C. A. Valera-Bermejo y F. Martínez Meza. 2011. Monitoreo de las colonias de hibernación de mariposa Monarca: superficie forestal de ocupación en diciembre de 2011. WWF-México, DF, reporte inédito, 8 pp.
- Rendón-Salinas, E. y G. Tavera-Alonso. 2012. Monitoreo de la superficie forestal ocupada por las colonias de hibernación de la Mariposa Monarca en diciembre de 2012. WWF-México, DF, reporte inédito, 6 pp.
- Rendón-Salinas, E. y G. Tavera-Alonso. 2013. Monitoreo de la superficie forestal ocupada por las colonias de hibernación de la Mariposa Monarca en diciembre de 2013. WWF-México, DF, reporte inédito, 5 pp.
- Rendón-Salinas, E., A. Fajardo-Arroyo y G. Tavera-Alonso. 2014. Superficie forestal ocupada por las colonias de hibernación de la Mariposa Monarca en diciembre de 2014. WWF-México, DF, reporte inédito, 4 pp.
- Rendón-Salinas, E., F. Martínez -Meza y A. Fajardo-Arroyo. 2015. Superficie forestal ocupada por las colonias de hibernación de la Mariposa Monarca en diciembre de 2015. WWF-México, DF, reporte inédito, 3 pp.
- Rendón-Salinas, E., F. Martínez -Meza, M. Cruz-Piña y A. Fajardo-Arroyo. 2016. Superficie forestal ocupada por las colonias de hibernación de la Mariposa Monarca en México en la temporada 2016-2017. WWF-México, DF, reporte inédito, 3 pp.
- Rendón-Salinas, E., F. Martínez -Meza, A. Martínez-Pacheco y M. Cruz-Piña. 2017. Superficie forestal ocupada por las colonias de hibernación de la Mariposa Monarca en México en la temporada 2017-2018. WWF-México, DF, reporte inédito, 3 pp.
- Rendón-Salinas, E., F. Martínez-Meza, M. Mendoza-Pérez, M. Cruz-Piña, G. Mondragón-Contreras y A. Martínez-Pacheco. 2018. Superficie forestal ocupada por las colonias de mariposas Monarca en México durante la hibernación de 2018-2019. WWF-México, DF, reporte inédito, 4 pp.
- Rendón-Salinas, E., F. Martínez-Meza, M.A. Mendoza-Pérez, M. Cruz-Piña, G. Mondragón-Contreras y A. Martínez-Pacheco. 2019. Superficie forestal ocupada por las colonias de mariposas Monarca en México durante la hibernación de 2019-2020. WWF-México, Ciudad de México, reporte inédito, 4 pp.
- Rendón-Salinas, E., F. Martínez-Meza, M.A. Mendoza-Pérez, M. Cruz-Piña, G. Mondragón-Contreras y A. Martínez-Pacheco. 2020. Superficie forestal ocupada por las colonias de mariposas Monarca en México durante la hibernación de 2020-2021. WWF-México, Ciudad de México, reporte inédito, 4 pp.
- Vidal, O., J. López-García y E. Rendón-Salinas. 2013. Trends in deforestation and forest degradation after a decade of monitoring in the Monarch Butterfly Biosphere Reserve in Mexico. *Conservation Biology*. <http://onlinelibrary.wiley.com/doi/10.1111/cobi.12138/full>
- Vidal, O. & E. Rendón-Salinas. 2014. Dynamics and trends of overwintering colonies of the monarch butterfly in Mexico. *Biological Conservation*. <http://www.sciencedirect.com/science/article/pii/S0006320714003589>
- Zylstra E.R., L. Ries, N. Neupane, S. P. Saunders, M.I. Ramirez, E. Rendon-Salinas, K. S. Oberhauser, M. T. Farr y E. F. Zipkin. Changes in climate drive recent monarch butterfly dynamics. *Nature Ecology and Evolution*. Vol. 5. October 2021. www.nature.com/natecolevol